

Scope of 2023 Sherwood Forest Maintenance Project

Do not grade this ditch per resident request. Include plan notes to daylight Sherwood Lane culvert and provide a flowline to outfall rundown that will maintain positive grade.

Work to be included in 2023 Maintenance Project. Culverts, ditches, and outfall/rundown only. No roadway grading.

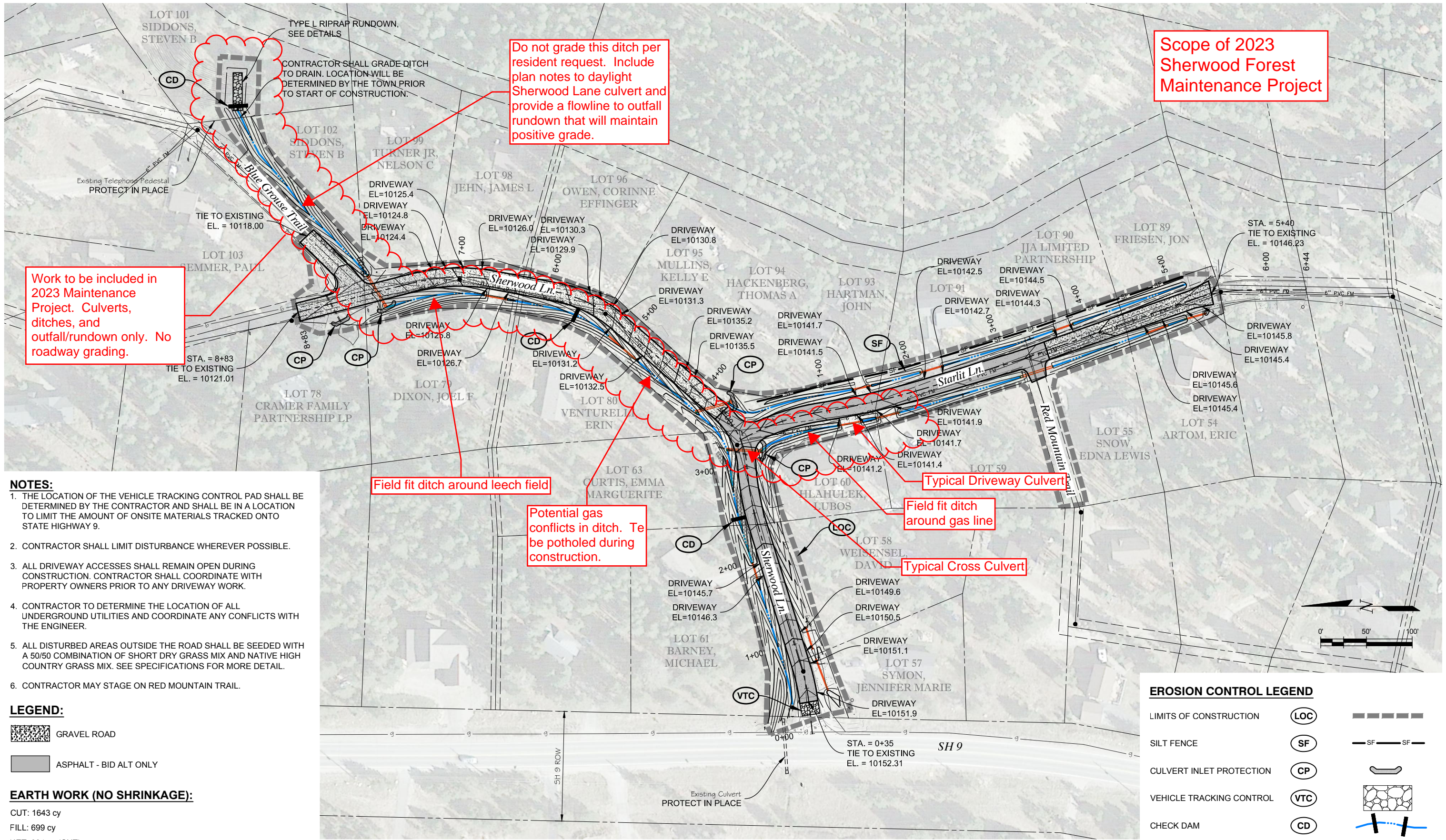

- NOTES:**
1. THE LOCATION OF THE VEHICLE TRACKING CONTROL PAD SHALL BE DETERMINED BY THE CONTRACTOR AND SHALL BE IN A LOCATION TO LIMIT THE AMOUNT OF ONSITE MATERIALS TRACKED ONTO STATE HIGHWAY 9.
 2. CONTRACTOR SHALL LIMIT DISTURBANCE WHEREVER POSSIBLE.
 3. ALL DRIVEWAY ACCESSES SHALL REMAIN OPEN DURING CONSTRUCTION. CONTRACTOR SHALL COORDINATE WITH PROPERTY OWNERS PRIOR TO ANY DRIVEWAY WORK.
 4. CONTRACTOR TO DETERMINE THE LOCATION OF ALL UNDERGROUND UTILITIES AND COORDINATE ANY CONFLICTS WITH THE ENGINEER.
 5. ALL DISTURBED AREAS OUTSIDE THE ROAD SHALL BE SEEDED WITH A 50/50 COMBINATION OF SHORT DRY GRASS MIX AND NATIVE HIGH COUNTRY GRASS MIX. SEE SPECIFICATIONS FOR MORE DETAIL.
 6. CONTRACTOR MAY STAGE ON RED MOUNTAIN TRAIL.

- LEGEND:**
- GRAVEL ROAD
 - ASPHALT - BID ALT ONLY

EARTH WORK (NO SHRINKAGE):
 CUT: 1643 cy
 FILL: 699 cy
 NET: 994 cy (CUT)

EROSION CONTROL LEGEND

LIMITS OF CONSTRUCTION	(LOC)	---
SILT FENCE	(SF)	-SF-SF-
CULVERT INLET PROTECTION	(CP)	U
VEHICLE TRACKING CONTROL	(VTC)	[Pattern]
CHECK DAM	(CD)	[Symbol]

PLOTTED: 3/8/2016 2:11:46 PM FILE: 11-008-14-SHERWOOD FOREST ROAD IMPROVEMENTS - TOWN OF BLUE RIVER (CADD) DRAWINGS: 11-008-14_Plan.dwg

DESIGNED:	WAM
DRAWN:	MAB
CHECKED:	ALR

PROJECT NO. 11-008.14

SHEET REVISIONS			
NO.	DATE	DESCRIPTION	BY

MULLER ENGINEERING COMPANY
 777 S. WADSWORTH BLVD. 4-100
 LAKEWOOD, COLORADO 80226



TOWN OF BLUE RIVER

SHERWOOD FOREST ROAD IMPROVEMENTS	DATE	3/8/2016
GRADING AND EROSION CONTROL PLAN	DRAWING NO.	C-1
	SHEET NO.	3 OF 9